KALMA INTERNALLY DISPLACED PERSONS CAMP CLOSE-UP, SUDAN
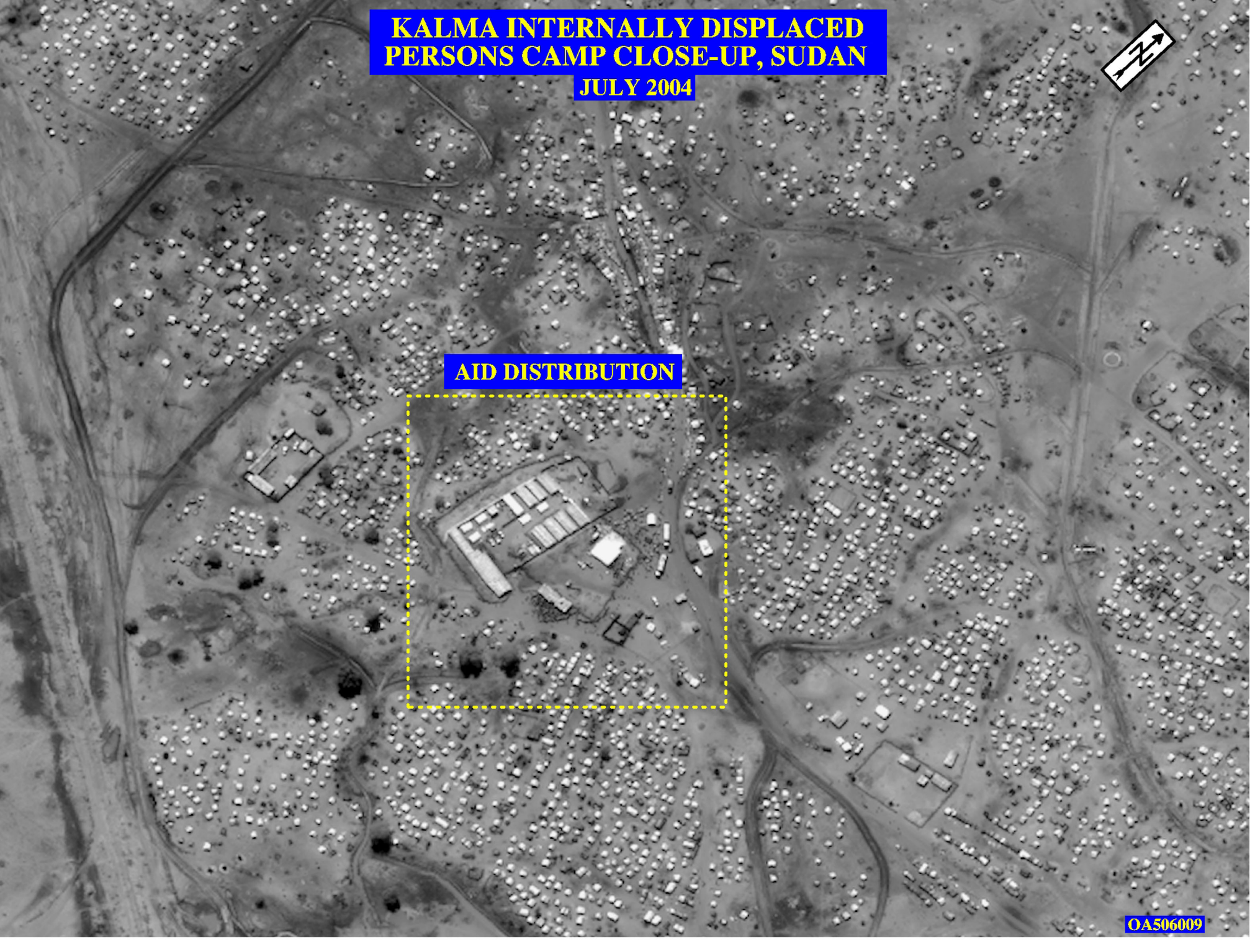
JULY 2004